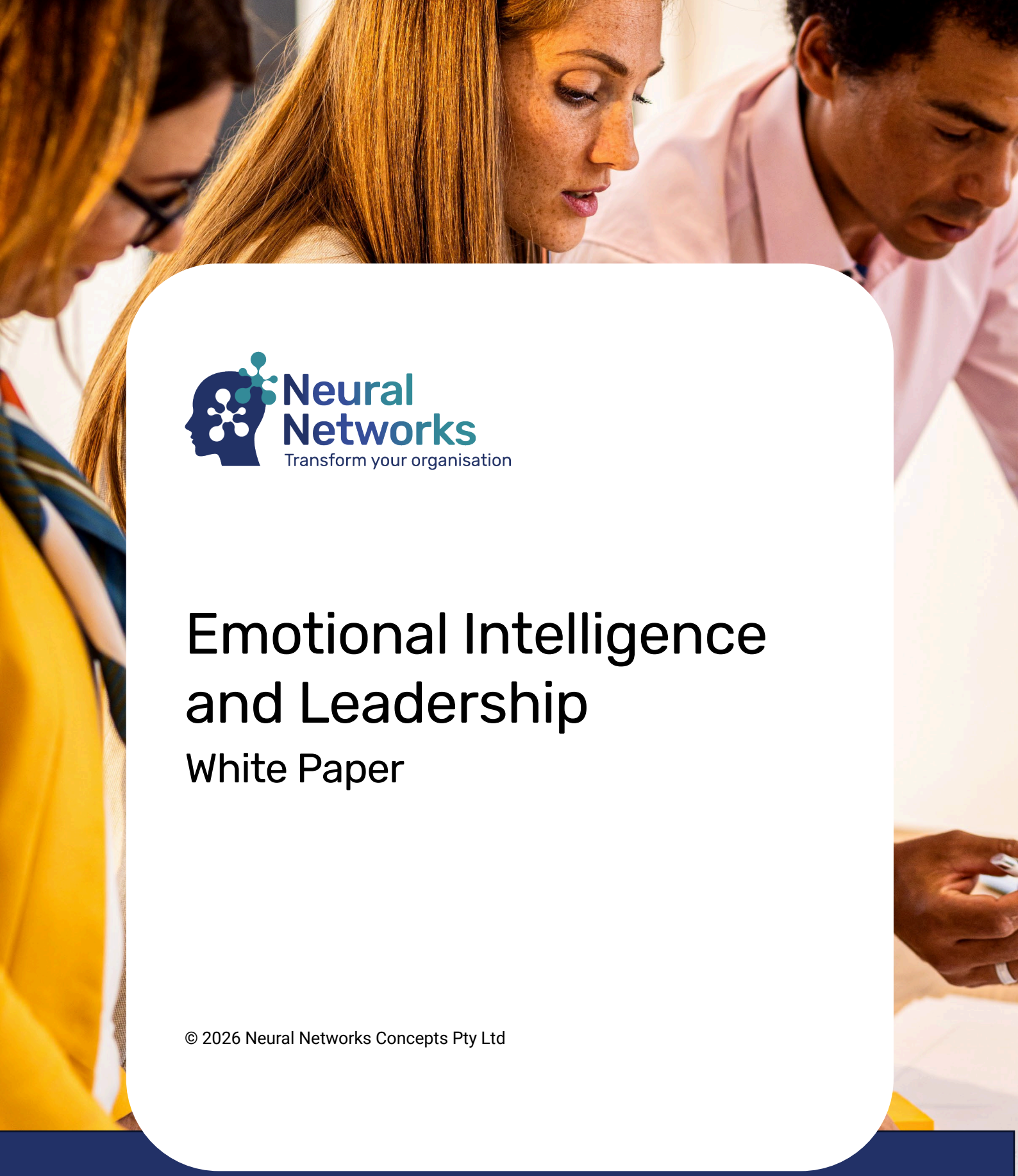

Neural Networks
Transform your organisation

Emotional Intelligence and Leadership

White Paper

© 2026 Neural Networks Concepts Pty Ltd

Neural Networks Concepts Pty Ltd
Suite 1.12, 999 Nepean Hwy, Moorabbin VIC 3189
Phone: +61 3 9555 7955 Fax: +61 3 9555 3388
Email: info@neuralnetworks.com.au Website: www.neuralnetworks.com.au

The Current Leadership Landscape in Australia

In recent years, the Australian business landscape has undergone significant shifts, driven by economic pressures such as inflation, geopolitical tensions, and rapid technological advancements. What was once a primarily agricultural and manufacturing economy has transitioned into one dominated by service-based industries, with digital innovation reshaping service delivery and customer expectations. These changes, combined with evolving consumer behaviours and demographic shifts, present new challenges for leaders.

Today's leaders must cultivate resilience, adaptability, and emotional intelligence (EI) to thrive in an increasingly volatile and complex market. The ability to lead with emotional awareness is critical, particularly as mental health, employee well-being, and the capacity for meaningful emotional connection become central to organisational success.

Leadership Expectations: Moving Beyond Technical Skills

In the current environment, technical skills alone are no longer sufficient for effective leadership. Leaders are expected to manage multi-generational, diverse teams while addressing increasing concerns related to employee burnout, mental health, and the complexities of hybrid and remote work.

The pressure on managers is now visible in the data. Gallup's 2026 State of the Global Workplace report found that manager engagement has fallen nine percentage points since 2022, including a five-point drop in 2025 alone, to 22%. For the first time, managers are no more engaged than the people they lead.

While innovation is important, the focus for many of our clients has shifted to ensuring that employees can perform their roles effectively. This capability extends beyond technical know-how; it includes critical leadership qualities such as resilience, problem-solving, collaboration, adaptability, which are all determined by emotional intelligence.

This matters because managers shape the working experience of everyone around them. Gallup estimates that managers account for at least 70% of the variance in employee engagement across business units.

> "Many of the boundaries that used to provide the structure of work have been dismantled. Now the boundaries that remain are much more focused on human dynamics, and how people interact with and engage with work."
>
> – Chris Ernst, CLO, Workday

© 2026 Neural Networks Concepts Pty Ltd

What is Emotional Intelligence?

Emotional intelligence refers to the ability to recognise, understand, and manage one's own emotions, as well as the emotions of others. It underpins a range of critical leadership behaviours, including decision-making, stress management, and the capacity to build strong interpersonal relationships.

According to the **MHS EQ-i 2.0 Leadership Report**, emotional intelligence is structured around five key composites that are critical to leadership success: **Self-Perception, Self-Expression, Interpersonal Skills, Decision Making**, and **Stress Management**. Each of these composites plays a vital role in shaping how leaders perform in today's complex work environments. The good news is that emotional intelligence is not static; it can be measured, developed, and enhanced through structured assessments like the **EQ-i 2.0**.

People with high EI are described as "aware, authentic, empathic, resilient, empowering, and centred"—qualities that are essential for creating high-performing teams and driving organisational success.

Based on the Bar-On EQ-i model by Reuven Bar-On, copyright 1997.
Copyright © 2011 Multi-Health Systems Inc. All rights reserved.

For more information on the EQ-i 2.0 model, visit our www.neuralnetworks.com.au

Transformational Leadership and Emotional Intelligence

Emotional intelligence forms the foundation of **Transformational Leadership**, a leadership style that emphasises inspiring and motivating employees to achieve higher levels of performance while fostering their personal growth. Transformational leaders focus on aligning their team's values and goals with the broader vision of the organisation, building trust, and encouraging innovation.

The core principles of transformational leadership—idealised influence, inspirational motivation, intellectual stimulation, and individualised consideration—are deeply intertwined with emotional intelligence. Research shows that leaders who score high in emotional intelligence are more likely to embody these transformational leadership traits, making them better equipped to manage change, inspire their teams, and foster innovation (What is transformational leadership? A model for sparking innovation | CIO)..

For example, leaders with strong **self-expression** and **interpersonal skills** can communicate a compelling vision, outline their 'why' with clear directives, while building strong relationships based on trust and empathy. These leaders are also more likely to create environments where employees feel valued and empowered, which is critical for engagement and long-term success.

The **EQ-i 2.0 Leadership Report** emphasises the role emotional intelligence plays in enhancing these transformational leadership qualities.

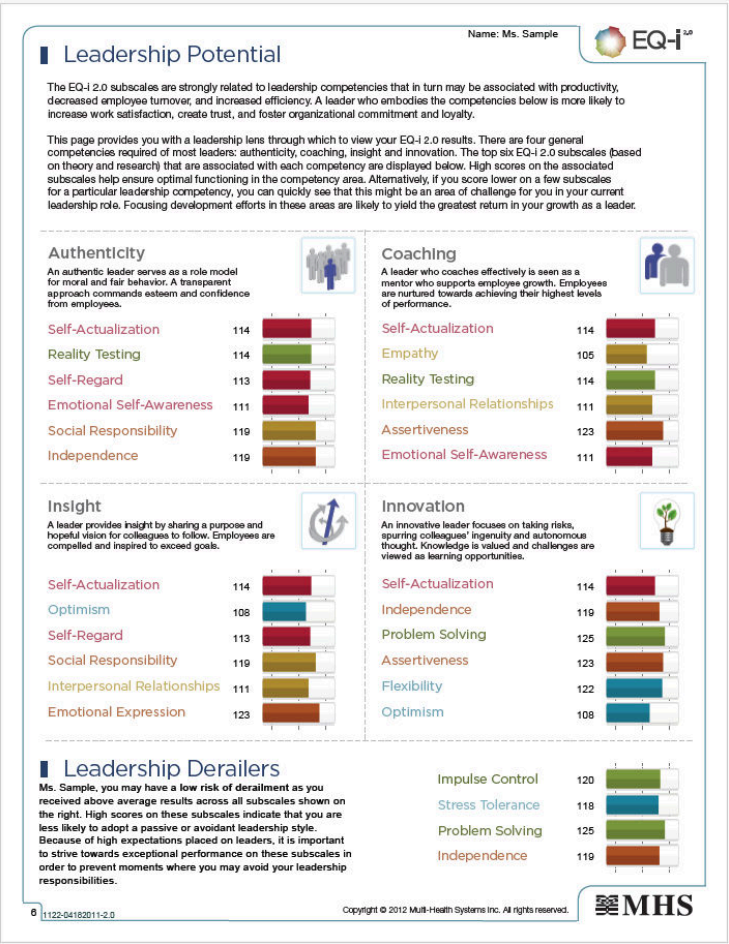

Name: Ms. Sample

EQ-i 2.0

Leadership Potential

The EQ-i 2.0 subscales are strongly related to leadership competencies that in turn may be associated with productivity, decreased employee turnover, and increased efficiency. A leader who embodies the competencies below is more likely to increase work satisfaction, create trust, and foster organizational commitment and loyalty.

This page provides you with a leadership lens through which to view your EQ-i 2.0 results. There are four general competencies required of most leaders: authenticity, coaching, insight and innovation. The top six EQ-i 2.0 subscales (based on theory and research) that are associated with each competency are displayed below. High scores on the associated subscales help ensure optimal functioning in the competency area. Alternatively, if you score lower on a few subscales for a particular leadership competency, you can quickly see that this might be an area of challenge for you in your current leadership role. Focusing development efforts in these areas are likely to yield the greatest return in your growth as a leader.

Authenticity

An authentic leader serves as a role model for moral and fair behavior. A transparent approach commands esteem and confidence from employees.

Self-Actualization	114
Reality Testing	114
Self-Regard	113
Emotional Self-Awareness	111
Social Responsibility	119
Independence	119

Coaching

A leader who coaches effectively is seen as a mentor who supports employee growth. Employees are nurtured towards achieving their highest levels of performance.

Self-Actualization	114
Empathy	105
Reality Testing	114
Interpersonal Relationships	111
Assertiveness	123
Emotional Self-Awareness	111

Insight

A leader provides insight by sharing a purpose and hopeful vision for colleagues to follow. Employees are compelled and inspired to exceed goals.

Self-Actualization	114
Optimism	108
Self-Regard	113
Social Responsibility	119
Interpersonal Relationships	111
Emotional Expression	123

Innovation

An innovative leader focuses on taking risks, spurring colleagues' ingenuity and autonomous thought. Knowledge is valued and challenges are viewed as learning opportunities.

Self-Actualization	114
Independence	119
Problem Solving	125
Assertiveness	123
Flexibility	122
Optimism	108

Leadership Derailers

Ms. Sample, you may have a low risk of derailment as you received above average results across all subscales shown on the right. High scores on these subscales indicate that you are less likely to adopt a passive or avoidant leadership style. Because of high expectations placed on leaders, it is important to strive towards exceptional performance on these subscales in order to prevent moments where you may avoid your leadership responsibilities.

Impulse Control	120
Stress Tolerance	118
Problem Solving	125
Independence	119

6 1122-04182011-2.0

Copyright © 2012 Multi-Health Systems Inc. All rights reserved.

MHS

Example Leadership Potential page of the EQ-i 2.0 Leadership Report

Download a sample EQ-i 2.0 Leadership Report here:
https://www.neuralnetworks.com.au/eq-i-2.0-certification

Emotional Intelligence Competencies in Leadership

The **EQ-i 2.0** framework, as outlined by MHS, breaks emotional intelligence into measurable components that directly impact leadership effectiveness:

- **Self-Perception**: Leaders must understand their own strengths, weaknesses, and emotional triggers. A lack of self-awareness can hinder sound decision-making and weaken trust within teams. They also must possess a sense of purpose, drive and set meaningful goals to be able to motivate and inspire their people.
- **Self-Expression**: Effective leaders can communicate their emotions, ideas and opinions clearly while balancing self-reliance with collaboration. This helps to align teams with the organisation's vision.
- **Interpersonal Skills**: Having a strong sense of values, building trust and maintaining strong relationships is crucial for effective leadership. Empathy, a core component of interpersonal skills, fosters mutual respect and cohesion.
- **Decision Making**: Leaders with high emotional intelligence are able to use emotional information to enhance their decisions, ensuring they remain objective and avoid impulsivity.
- **Stress Management**: High emotional intelligence is associated with resilience and the ability to manage stress. Leaders who excel in this area provide stability for their teams during challenging times.

The Business Case for Incorporating EI into Leadership Development

Independent research supports the business case. A cross-cultural meta-analysis published in the Journal of World Business found that leaders' emotional intelligence predicts their team members' task performance and discretionary effort, even after accounting for personality and cognitive ability. A related meta-analysis found that leader emotional intelligence is positively associated with employees' job satisfaction. Emotional intelligence also matters for retention: in studies using self-report and mixed-model measures such as the EQ-i 2.0, emotional intelligence predicted turnover intentions more strongly than cognitive intelligence and the Big Five personality traits combined.

Technical proficiency alone is no longer enough. Emotional intelligence, particularly as measured by the **EQ-i 2.0**, enables leaders to navigate complex interpersonal dynamics, manage stress, and inspire others to achieve their full potential. By incorporating emotional intelligence assessments into leadership development programs, organisations can ensure that their leaders have the emotional and social skills needed to succeed in today's fast-paced and ever evolving business environment.

© 2026 Neural Networks Concepts Pty Ltd

The **EQ-i 2.0 Leadership Report** provides a detailed assessment of these competencies, offering actionable insights for leadership development. This evidence-based approach to measuring and developing emotional intelligence can transform how organisations prepare their leaders for the challenges of tomorrow.

Emotional Intelligence as a Pillar of Transformational Leadership

Incorporating emotional intelligence into leadership development is not merely a trend—it is a strategic imperative. Transformational leadership, which is grounded in emotional intelligence, has proven to be one of the most effective leadership styles for fostering innovation, engagement, and long-term success. As organisations face unprecedented levels of complexity and change, developing leaders who can connect emotionally with their teams will be critical.

By using tools like the **EQ-i 2.0**, organisations can accurately measure and improve emotional intelligence competencies. This, in turn, will enable leaders to inspire, influence, and guide their teams to new heights, ensuring sustainable success in today's dynamic business landscape.

Bringing Emotional Intelligence into Your Leadership Development

If you are reviewing how your organisation develops its leaders, data is a good place to start. The EQ-i 2.0 Leadership Report gives each leader a clear picture of their emotional intelligence across the five composites and 15 subscales discussed in this paper, and shows how those results connect to their leadership potential. Across a leadership group, the reports also reveal where your collective strengths sit and where development will make the greatest difference.

Neural Networks Concepts is an MHS-accredited provider of EQ-i 2.0 and EQ360 certification in Australia. We can assess and coach your leaders directly, or certify your HR, L&D and coaching professionals to use the EQ-i 2.0 within your organisation.

To discuss which approach suits your organisation, call us on +61 3 9555 7955, email info@neuralnetworks.com.au, or visit www.neuralnetworks.com.au to download a sample EQ-i 2.0 Leadership Report.

© 2026 Neural Networks Concepts Pty Ltd